Graham Guardian.

NINTH YEAR NO. 39. SAFFORD, GRAHAM COUNTY, ARIZONA, NOVEMBER 27, 1903. OFFICIAL COUNTY PAPER

PAY YOUR TAX AT THE

GRAHAM COUNTY STATE BANK,

THEY ARE AUTHORIZED TO RECEIPT FOR IT.

MORTENSON SHOT.

Five Rifle Balls Pierced The Heart of Peter Mortenson, Notorious Utah Murderer.

On Friday last Peter Mortenson paid the penalty, in the prison yard of the Utah state penitentiary, for the murder of Jas. R. Hay in Salt Lake in 1901.

The condemned man was blindfolded and led from his cell at 10:27. Officers strapped him to the chair, securely binding his shoulders, wrists and ankles. The prisoner was dressed in overalls, and had on a black and white shirt. He wore no coat or vest A white piece of paper was pinned over his heart, and after he had shaken hands with the officials, the Sheriff asked, "have you anything to say?"

"Nothing at all," replied Mortensen, "only I want to thank the officials here for their kind treatment. I shall never forget it in the next world. I am an innocent man."

The officials stepped back, the spectators removed their hats and all became silent as death. The guns were then put through the openings, the marksmen's eyes were glancing along the sights and before any command was given they were aiming truely at the target. Their fingers were on the triggers. There was a brief pause, but it seemed an age to those in waiting. Mortenson's head was dropped slightly but there was not the slightest indication of nervousness. His fingers rested lightly on the arms of the chair. Amid a death-like silence Sheriff Emery spoke in a low tone of voice the word:

"Fire!"

Instantly the rifles belched forth their deadly volley.

Mortenson's body straightened up and a convulsive gasp escaped him. He raised his hands as far as the leather thongs that bound the wrists would permit him. They remained in the air a few seconds, trembling, and then settled slowly to the arms of the chair. His head dropped forward and his mouth opened and the pallor of death stole slowly over his features. Death was instantaneous.

All of Mortenson's relatives except his wife and children visited him and bade him a last good-by. Mrs. Mortensen nor her children ever visited the murderer after his arrest.

STORY OF THE CRIME.

On the afternoon of Dec. 16. 1901, Peter Mortenson called at the office of the Pacific Lumber company and informed Manager Geo. E. Romney that he, Mortensen, was then ready to liquidate a debt he owed the company. The amount was $3,800 and Mortenson stated that he had the money in gold at his home and if Mr. Hay would call for it and bring with him the mortgage and note held by the company, the obligation would be wiped out.

Mr. Romney said the company could get the money the next day and he took particular pains to instruct Mr. Hay, the secretary, that under no circumstance, was he to get the money that night.

HAY'S LAST FAREWELL.

About 8 o'clock that evening. Mr. Hay left his home, saying to his wife that he would be back soon, that he was going over to Peter Mortenson's residence, which was diagonally across the street from Hay's home. What happened when the young man reached the home of Mortenson is known only to the latter. It is a fact that he entered the house, and that he went there to get the money that Mortensen owed the lumber company.

Hay did not remain long in the house. Mortensen declares that he had the money secreted in his cellar and that he brought it forth, sat down with Hay, counted out the $3,800, took the note and receipt from Hay, and that Mr. Hay then departed, Mortenson declared that when young Hay walked down off the porch, that was the last he saw of him alive

YOUNG WIFE ALARMED.

Some time after midnight Mrs. Hay became alarmed over the absence of her husband and went over to Mortenson's to inquire if Peter knew anything as to Hay's whereabouts. Mortenson said he supposed that Hay had gone to the home of Mr. Romney to take the money there. A strange fear gnawed at the heart of Mrs. Hay. She could not rest. She searched for her missing husband but could get no trace of him and at the earliest moment the police were informed of the affair.

SHARP'S DIRE PREDICTION.

On the afternoon of the 17th, Mr Sharp, Mrs. Hays father, went to the home of Peter Mortenson and talked with him concerning the alleged payment of the money. As Mr. Sharp was leaving Mortenson's place he practically charged Mortenson with murdering young Hay. Mortenson asked Mr. Sharp how he knew that Hay was murdered. Mr. Sharp replied that he knew his son was murdered and that the proof of it would be that within 24 hours Hay's dead body would be found in a field not a mile from the spot where they were then standing. The police continued their search throughout that day and on the following were prepared to renew their search for some clue when the news of the finding of the body was received at the station.

Mortensen was arrested and convicted, entirely on circumstantial evidence but the net was so closely woven that not a doubt lingered in the minds of any as to his guilt. His own actions and contridictory statements had a great deal to do with his conviction. The case was carried to the supreme court three times, then before the board of pardons, for commutation to life imprisonment twice and the governor listened to a personal appeal by the prisoner the day before the execution.

One thousand and fifty-five jurymen were examined before twelve men could be found to try the case.

THE PROPOGATION OF FISH.

The Gila Valley Region Will Become a Very Profitable Industry in Future.

Attorney Wiley E. Jones of Clifton, who came here to represent Graham county in a suit brought by M. Leon, a former recorder of that county, to recover $2,500, claimed to be due him for services rendered while in office, is very enthusiastic over the question of establishing extensive fish ponds in Gila Valley or in the vicinity of Guthrie on the line of the Arizona and New Mexico railway, the last mentioned point if anything more satisfactory on account of transportation facilities to Clifton and Morenci and as well to Tucson.

Mr. Jones some time ago secured a number of young fish from the United States fish commission and deposited them in neighbor's pond near Safford. The tribe has grown in numbers as well as in size some over a foot long. He has estimated that it is possible to propogate fish for market in Graham and other counties in competition with the Los Angeles market, which supplies Arizona, being the nearest point, although Columbia river Oregon, salmon in also maketed in this Territory. Investigation made by Mr. Jones shows that fish laid down here cost nine cents a pound, boxes returnable, being passed free by Wells, Fargo & Co. to the shippers. Mr. Jones says that fish from either the Gila valley or Guthrie, also on the Gila river, can be laid down here cheaper than the fish caught in the Pacific, in better condition and leaving the Graham county shippers a fair margin of profit on first cost to the shipper. He added that in the Gila valley, near Safford, is the artesian water belt, the supply of water from these being obtainable in sufficient volume for the purpose of filling fish ponds constantly.

If it is possible to ship fish to Tucson at a profit, it seems that Tucson should be supplied with fruit, apples particularly, at less cost than at present, the farmers of Gila valley being prepared to ship to Tucson. Heretofore the transportation rates having prohibited the handling of Gila valley fruit in this market.

Tucson people will be pleased to consume Gila valley fruit and fish at a reduced price or even at the prices now paid here for these table commodities. Mr. Jones and the farmers of the Gila valley will do well to establish a market here for the products of Graham county, fish or otherwise.—Tucson *Citizen*

TOM HORN DIED GAME.

Professional Murderer Whose Crimer Were Many---Lived in Arizona Before Going to Wyoming

Tom Horn was hanged at 11 o'clock last Friday at Cheyenne, Wyoming. No attempt at rescue was made and the execution passed off quietly.

Horn made no speech, no confession and never lost his nerve.

Tom Horn was born in Missouri November 21, 1860. He was the scout in charge of the party that captured Geronimo, and was chief of scouts under General Miles in the brief Porto Rico campaign.

Horn resided for about ten years in Wyoming and previous to his going there, he lived in Arizona and was well known on the ranges in the southern portion of the territory.

There was hardly a doubt that Horn was a professional murderer. He killed for hire.

Assassination at $600 per head was the ghastly trade of Tom Horn. Though he is believed to have been the murderer of many men, it is the murder of 13-year-old Willie Nickell that aroused the spirit of popular vengeance against him, and it is for this crime that he was brought to the gallows.

According to his own confession it was a love affair that started Tom Horn, scout, Indian fighter, guide, stock detective and professional assassin, on his career of crime. The murder by trade was a handsome fellow, and was probably far more good to look at in the days when he was a chief of scouts and accompanied a party of American officers to a small town in northern Mexico. There Horn met a beautiful senorita, a daughter of the wealthiest Spaniard in the place.

It was a case of love at first sight The senorita promptly threw over a young second lieutenant in the Mexican army to whom she was engaged. The lieutenant and Horn met in the public square of the village one afternoon and the officer promptly slapped Horn in the face. The scout whipped out his six-shooter as quick as a wink and shot the officer dead.

Horn fled to the mountains where, aided by friendly Indians, he made his way out across the border to Eagle Pass, Texas, where he was joined a month later by his senorita. The couple were to have been married, but upon the day set for the nuptials the girl received word that her mother was dead, and she hurried away to her home to attend the funeral, promising to return and marry Horn in side of a month.

The scout waited one month, two months, and a year sped by but his senorita never returned and gradually Horn drifted to Arizona and from there to the plains of Wyoming. Horn claims that it was the disastrous ending of his romance that embittered his life, and his duel with the lieutenant that gave him his first taste for the taking of human life.

Because of Horn's exploits there was a reign of terror among the the ranching districts for more than twelve years. During this period many murders were committed on the plains of Wyoming, northern Colorado, western Nebraska and southern Montana. The victims in each case were small ranchmen, or men suspected of "rustling" cattle or branding stray mavericks.

The murderer performed each bloody job in exactly the same manner, and each time the officers were completely baffled, as he left no trail.

The rustlers were shot from ambush, the assassin using a rifle of small bore and the first bullet fired doing its deadly work showed that the man behind the gun was a crack shot and his aim certain.

But not until July 18 of last year, when little Willie Nickell, an innocent lad who had never harmed a living soul, was cruelly murdered, did the people of Wyoming really wake up and demand that the assassin be run down and punished. The previous killings had not aroused so much feeling, for the reason that the victims were poor maverick hunters, and, as the cattle barons said it was the only way of putting a stop to rustling.

The story of the long list of murders on the Wyoming plains, which culminated in the killing of little Willie Nickell, is as follows:

During the early '80s a large number of "rustlers" were arrested and tried, but few were convicted. Numerous murders were committed on the ranges during the late '80s and early '90s, but the "rustling" continued with such vigor that the cattle barons called a meeting and decided to take more drastic measures against the marauders.

The small army marched ninety miles due north, into the Powder river country, in Johnson county. The announcement had been made that every ranchman who did not belong to the association would be driven out of the country or killed, for in this way the cattle barons intended to make a clean sweep.

The cattle men were betrayed, however, and with their hirelings were placed under arrest by the United States authorities. They were charged with murder, and after several weeks spent in trying to secure a jury they were tried and acquitted. When the affair had quieted down the cattle associations brought in stock detectives to hunt down the "rustlers." During the summer of 1895 William Powell and William Lewis, ranchmen in the Iron mountain country, were murdered. It is alleged that Horn committed the murders. He was brought into the court room for the first time to testify in his own behalf. Mrs. Powell, widow of one of the murdered men, with her little 9-year-old boy, was seated in the room. When the child caught sight of Horn he ran to his mother, crying: "Mamma, mamma, take me quick! That is the man (pointing to Horn) that shot my papa!"

Powell was killed while lying in a meadow near his house. He was shot with a rifle fired at long range. Lewis was killed in a corral while loading some beef.

Horn then dropped out of sight for a while, but in 1899 two prosperous ranchmen, Isham Dart and Matt Rush who were alleged to be "rustlers," were killed in their ranches in Brown's Park, Colo., just over the Wyoming line. Horn was seen in the vicinity at the time and his name was connected with the crimes.

Horn made frequent trips to Cheyenne, but he was never molested, although the belief was general that he was the murderer of Powell, Dart, Lewis and Rush. When not in town Horn put in his time on the plains watching suspected cattle "rustlers."

July 15, 1902, Horn left the Coble ranch at Bosler and rode to the ranch of William Miller, three miles northeast of the ranch of Kels P. Nickell, father of the murdered boy. Horn remained at the Miller ranch until the evening of July 17, when he disappeared. At 7:30 on the morning of the 18th, Willie Nickell was killed. Horn showed up at the Coble ranch again on the 21st.

Immediately after the murder the coroner of Laramie county impanelled a jury and investigated the case for five months, not adjourning until December 25 last. The jury found that the boy came to his death at the hands of persons unknown.

The sheriff of Laramie county went to work on the case and armed with information that had been gathered by the coroner's jury, it was not long until Horn was settled upon as the guilty man. Horn was arrested after a long search. A sensational trial followed and he was convicted and sentenced to die. Extraordinary efforts were made by cattle baorns and cowboys alike to secure a pardon for the convicted man, but the Governor of Wyoming resisted all appeals.

Attempted Hold-up.

Last Friday night some unknown parties, supposed to be tramps, attempted to hold up Will Ollerton's saloon at Thatcher.

Walter Wanslee had charge of of the place and after he had closed up the house, just before midnight someone asked to be admitted at the back door.

Wanslee had been warned that several tramps were in town and would probably attempt to rob some house, therefore when he went to the door he took a six-shooter with him. When he opened the door he was ordered to throw up his hands, but instead of doing so, he began shooting and the would-be hold up began running. The first two shots missed fire, but the next three went off, but so far as known none took effect.

FOR SALE:—Realty Mortgage blanks, at this office 5cts each.

SHOT COW THIEF.

Ben Parks Put Sudden Stop to Career of Two Thieves Who Like Stolen Beef.

Word comes from Eagle Creek that on Monday Ben Parks arrested one Mexican and shot another who had killed one of his steers.

Mr. Parks, Sid Henry and Geo. Felshaw found a newly slaughtered animial of Mr. Parks' but no one was with it. They trailed the thief to his cabin and arrested him. They left Felshaw to guard the arrested Mexican while Parks and Henry returned to the beef where they found another Mexican in the act of skinning it. It was dark but he had a fire. They ordered him to surrender but instead of complying he grabbed his rifle and ran. Just before getting into the brush Mr. Parks shot him. He fell but got up and ran again, and could not be found, although for some distance he left a trail of blood.

Happily Wedded.

On Monday last at 3:30 p. m., at the residence of C. W. Hoopes, Charley Henry Wild and Miss Virginia May Boyle were united in marriage in the presence of a few relatives and friends, Prest. Wm. D. Johnson officiating.

At 4:30 the guests were ushered into the dinning room where, under the supervision of Mrs. Hoopes, a delicious wedding feast was served.

Mr. Wild is well known through out the territory, having for years been U. S. postal clerk between Bowie and Globe as well as between Los Angeles and El Paso.

Mrs. Wild is also well known in the valley having lived from child hood until a few years ago with her parents in Pima. She has probably seen as much of the world as any young lady living. Six years ago she began travelling and returned about the middle of September after having completed the circuit of the globe. The fact that she has been constantly travelling for the past six years shows that she has seen a great deal of the world. She visited almost all the noted places in Europe, a great many in Asia and also in Africa. A number of months were spent on the Mediterranean sea and along its coast. Several months were also spent in the Philippines, China and Japan.

Voting Contest.

The voting for the life size doll offered by the Cyclone for the benefit of the new church building at Thatcher, stood as follows on Wednesday night.

Lillie Warner, Layton	150
Bessie Palmer, Solomonville,	100
Lela Lee, Thatcher	100
Alice Kimball, Thatcher	100
Stella Norton, Pima	100
Zona Robinson, Safford	100
Mildred Ellis, " "	100
Blanche Birdno, " "	100

Making so far $8.50 for the building fund. Remember that every vote cast means one cent for the building fund, Show your appreciation of your little girl friend by voting. Seven other premiums will be given to the seven receiving the next highest number of votes.

A Runaway Bicycle.

Terminated with an ugly cut on the leg of J. B. Orner, Franklin Grove, Ill It developed a stubborn ulcer unyielding to doctors and remedies for four years. Then Bucklen's Arnica Salve cured. It's just as good for burns, scalds, skin eruptions and piles. 25cts at, Safford Drug Co., Safford; H. P. Wightman, Pima.

best made
Levi Strauss & Co's
Copper-riveted
Overalls
Cut full

Uncle Sam is A Trusty Messenger

Attention is directed to the facility and safety with which banking operations are transacted by mail. Accounts may be opened, deposits made, and checks cashed without visiting our offices.

YOUR ACCOUNT IS SOLICITED.

THE BANK OF SAFFORD,
SAFFORD, ARIZONA

Responsibility Over $100,000.00.

J. N. PORTER, President. J. C. PURSLEY, Vice-President.
M. C. TAYLOR, Cashier.

LOCAL NEWS OF THE WEEK.

Items of Local Interest Gathered by Reporters on their Rounds.

DOINGS IN AND ABOUT TOWN

Breezy Little Notes of General Interest Picked up Here and There.

This paper is kept on file at E. C. Dake's advertising Agency, 124 Sansome Street San Francisco California, where contracts for advertising can be made for it

Walter Truesdale is seriously ill with typhoid fever.

Mr. and Mrs. H. O Heath have returned from Douglas.

The Board of Supervisors will meet in special session on Tuesday, December 1st.

J. F. Blackmore has sold his livery stable to J. W. Williams, of Aztec, N. M.

A. A. Whitney arrived in Safford from California on Wednesday, on business for the Osborne Machine Co.

J. S. Basset and family, Frank P. Teal and family and Eli Herndon left for Imperial on Wednesday.

Nineteen miners were killed by an explosion in the Hill Farm mine at Connellsville, Pa., on Saturday.

The district attorney of Cochise county will be asked by the board of supervisors to resign on the ground of accepting bribes.

Mr. A. A. Johnson has raised a good crop of corn on his ranch southeast of Safford without irrigation. He irrigated the land before plowing it and that was all. The ears are large and well filled.

Early last Saturday morning an awful holocaust occurred at Johnstown, Pa. Sixty-five Italians were sleeping in a board shanty. It took fire and 28 were burned to death.

Sheriff Tomelson, of Dimmit county, Texas, arrived in Safford this week and on Tuesday returned, accompanied by Thos. Bell, who goes to stand trial for killing a man 23 years ago.

A Mexican named Tamali shot and killed himself at Naco on Saturday. As soon as the woman he was living with learned that he was dead, she got a six-shooter and shot herself in the breast. She will probably recover.

At Cripple Creek, Colo., on Saturday the main shaft of the Vindicater mine was wrecked and Charles H. McCormick and Mel Becq were instantly killed by the explosion of an infernal machine placed at the sixth level by miners who are now out on a strike.

Jim Parks is the owner of probably the finest gold watch in this part of the country. It was presented to him by the A. C., D. C. and Shannon Copper companies in token of their appreciation of his services during the strike.

A DEPLORABLE ACCIDENT.

Last Sunday Miss Maud Howard, Miss Miriam McNelly and her young brother Richard McNelly, accompanied Prentis and E. A. Nisbet on a drive to Wheatfields in an open carriage. The Nisbet brothers took guns with them and at intervals stopped to shoot at quail and other small game that they chanced to see near the road.

Having eaten their lunch at Wheatfields, they started on the return to town, and when near the old Vinyard place, about ten miles from Globe, the Nisbets both got out of the carriage to shoot some doves. Prentis Nisbet, who occupid the back seat of the carriage with Miss Howard, returned to the carriage without having fired his gun, and although he had previously removed the cartridge before resuming his seat, he forgot to do it in this instance. The gun was laid across their laps, the muzzle pointing toward the side of the vehicle on which Miss Howard sat. A few minutes after resuming the journey the wheels on the side on which Prentis Nisbet sat dropped into a deep rut, which jolted the gun from his control, and in falling, the hammer of the loaded barrel struck the rim of the carriage box, exploding the cartridge. At the same instant Miss Howard was probably thrown forward by the sudden jolting of the carriage, her head coming in close proximity to the muzzle of the gun and the charge of No. 6 shot grazing the head above the right temple, blowing away a portion of the scalp and fracturing the skull. None of the shot lodged in the head, and the terrible injury was probably caused mainly by the concussion. She will probably recover.—*Globe Belt.*

A Silver City, N. M., dispatch says: J. Shannon, a cowboy in the employ of the N. A. N. outfit, and Frederico Rodriguez, a young Mexican, residing on the Mimbres, were shot at from ambush last Thursday evening, while riding to a dance at San Juan Rodriguez was killed instanly, and Shannon was seriously injured.

PHYSICIANS.

C. L. Wish M. D.
Physician and Surgeon.
SAFFORD, ARIZONA.
Office at residence.

LEGAL.

T. S. Bunch,
Attorney-at-Law.
Office Next Door To Post Office.
SAFFORD, ARIZONA

Wiley E. Jones,
Attorney-at-Law.
CLIFTON ARIZONA
Practices in all Federal and Territorial Courts

Moorman & Stratton.
Attorney-at-Law.
Practice before all the courts in the Territory.
Solomonville Arizona

A. J. Egan,
Attorney at Law.
CLIFTON, ARIZONA.
Office in the Arizona Copper Co's Building west side of the river

TEH
GILA VALLEY BANK AND TRUST COMPANY
Of Solomonville Arizona.

Gives careful attention to all business committed to its charge . . .

DESIGNATED DEPOSITORY FOR TERRITORIAL FUNDS.

The Guardian.

PUBLISHED EVERY FRIDAY

—BY THE—

GUARDIAN PUBLISHING CO.

JOHN J. BIRDNO, Editor

TERMS:

One year, in advance..... $1.50
Six Month..... 75

Address all Communications

The Guardian Pub. Co.,

SAFFORD, ARIZ

RATES OF LEGAL ADVERTISING.

The following scale of prices has been adopted by the GUARDIAN on legal advertising:

Patent mining notices, per inch (10 insertions)	$ 5 00
Articles of Incorporation (6 insertions) per inch	7 50
Notice to creditors and similar notices from the Probate Court, per notice	7 50
Land Proofs	10 00
Notice of Forfeiture	15 00
Contest Notice	15 00
All other legal advertising, per inch, each insertion	1 00

FRIDAY, NOV. 27, 1903.

THE railroads of the United State receive nearly $70,000,000 a year for carrying the mails.

AMERICANS are building a trolley line in St. Petersburg. It will be run by an American system and supplied with American cars.

THOSE members of the House of Representative who received a false idea from Speaker Cannon's statement that the speaker is the servant of the House, have already been undeceived.

THE Panama insurgents will have great difficulty in establishing pension claims for wounds received in the "Revolutionary War." So far the only casualties are two Chinamen killed.

REPRESENTATIVE SMITH of Illinois has introduced a bill in the National House of Representatives to reduce letter postage to one cent, and Representative Gardner of Michigan has offered one providing for post check notes of the denominations of $1, $4 and $5.

CONGRESSMAN ROBINSON of Indiana, has sent to Washington, under his congress frank, 1,500 pounds of mail. The packages contained all the congressman's personal effects. If congressmen paid for such use of the mails there would not be such a large deficit in the postoffice department.

POSTAL authorities in Great Britian are devising a plan to insure the delivery of Christmas mail on Christmas day. They will either have a Christmas delivery stamp, or permit the sender to write near the stamp, a word of instruction to the postal officers. In this way, mail posted several days beforehand will be delivered on Christmas day.

Sees Labor Millennium.

Judge Gray, chairman of the arbitration commission for the great miners' strike, says:

"Unleas my judgment is at fault and my faith unfounded, the labor unions will soon have passed through their period of trial and tribulation, and will emerge on a bright and sunlit plain, where true American individual liberty will illustrate the worth of our institutions.

"Purging themselves of every anti-social and unworty element, recognizing in others the rights they claim for themselves, with malice toward none and charity toward all, subordinate to law, with a full sense of their responsibilities as American citizens and making their appeal to the public opinion of the country, as our fathers made their appeal, they will be held in the time to come, by employer and employed, as powerful co-adjuters in the maintenance of American ideals of free government among men."

This is the right kind of talk. There is no doubt things could be as Judge Gray predicts and all that is needed to bring about that happy state is for both sides to treat each other fairly, honestly, each to recognize the right of the other. We ought to remember that there are two sides to all questions and each side has rights as well as duties. Shoeworkers' *Journal.*

Disastrous Wrecks.

Carelessness is resposible for many a railway wreck and the same causes are making human wrecks of sufferers from throat and lung trouble. But since the advent of Dr. King's New Discovery for Consumption, coughs and colds even the worst cases can be cured, and hopeless resignation is no longer necessary. Mrs. Lois Cragg of Dorchester, Mass., is one of many whose life was saved by Dr. King's New Discovery. This great remedy is guaranteed for all throat and lung diseases by Safford Drug Co., Safford; H. P. Wightman Pima. Price 50cts and $1.00, trial bottles free.

AN OHIO BARN.

It Is of the Round Roofed Style and Has Given Perfect Satisfaction.

I submit with the accompanying illustration the plan of my new barn, writes N. E. Rood of Morrow county, O., to the Breeder's Gazette. I am frank to confess that I built wiser than I knew, for, having wintered forty head of cattle in it, I am prepared to say that were I to rebuild it I would not change it in any particular. My old barn is 40 by 70 feet, and the new one is an ell to it, having a foundation 50 by 50 feet. The main part is 30 by 50 feet under the circular roof, with a shed addition 20 by 50 feet, making basement shed room of 50 by 50 feet. The posts are 24 inches, counting 2 inches for basement. There are two mows, one of which is for straw, the other, or shed mow, for shredded fod

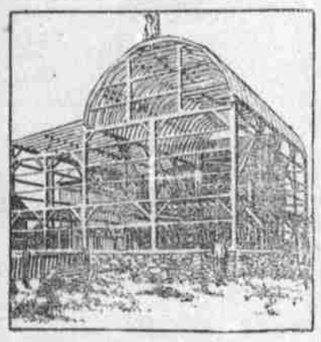

BARN IN COURSE OF CONSTRUCTION.

der. I used no crossbeams in the mows, but used long angle braces instead. This leaves my mow room unobstructed. For sills I used timber 4 by 12 inches on a concrete wall, and to them I spiked plank 14 inches wide slanting out from a true angle of the wall, forming feed troughs. The semi-circular rafters are made three ply of six sections, each piece being cut 7 inches. The center ply is 1½ by 8 inches, the side plies 1 by 8 inches, securely bolted, making a form 3½ by 8 inches. This form will carry the weight of two slate roofs if necessary, with no tendency to crowd outward on the plates. The rafters are two inches short of a true half circle, making the weight of the roof bear directly on the plates. The roof is of three ply felt, which I am not prepared to say will be a perfect success. Slate can be obtained, however, with sufficient curve to answer the purpose should the felt roof not prove satisfactory.

I thrashed sixteen acres of rye and eighteen acres of oats, all heavy straw, and my round topped mow took in my entire crop of straw. With an abundance of good water in my barn and a requisite amount of rough feed in my mows the usual amount of labor and trouble incident to taking care of cattle in the winter has been greatly decreased.

A Missouri correspondent writes to the Breeder's Gazette condemning the silo without reserve and concludes his letter with these words: "Farmers in the corn belt will continue to shovel corn to the cattle as long as they feed good cattle. It is nature's cattle and hog food."

The Gazette in reply says it has no contention in the matter of corn for steer fattening. It is indeed nature's food for both the hog and the steer, but man is all the time improving upon nature. In breeding and selecting cattle, in growing good crops of corn, we do not let nature have her way, but try to aid her by combining our intelligence and experience with her beneficent outpourings. Silage is made from the corn plant and is as much a product of nature as dry cornstalks and the ears of corn or the steer itself. Why fall back on nature when something a little different or new comes up for consideration? It is entirely possible that a Missouri stockman even of large experience can learn something or improve on his present practice if blind prejudice does not close his mind.

Sixteen pounds of grain in addition to a feed of good silage furnish a heavy allowance of concentrates for the steer. Silage made from well eared corn has from a quarter to a third of its weight made up of ear corn in soft, succulent form. If our correspondent speaks from experience in regard to silage his words have weight. If he is opposing it from theory or what he thinks about it, then his claims are worth no more than the opinion of any other person who has not fed the material in question. The Gazette welcomes discussion based on experience and observation—the more of it the better. The silo has come to stay in American agriculture. Probably 25,000 or 30,000 silos were built in this country last year. While the dairyman has so far been the chief beneficiary of the silo, the beef producer has utilized this aid to some extent, and only such unreasoning prejudice as is displayed by our correspondent will prevent beef cattle breeders and feeders from effecting a material saving in their operations by the use of the silo.

The Gazette stands for the widest and most intensive use of the maize plant, stalk, leaf and grain, believing it God's best gift to the American farmer.

Ensilage For Hogs.

Ensilage of corn, sorghum, pea vines or alfalfa is an excellent feed for hogs when pasturing is impracticable. With three or four pounds of grain and all the ensilage they will eat brood sows will keep in excellent condition.

Set the Bed Away From the Wall.

Where shall we set the bed? Away from the wall and so arranged that we may go all around it without moving for health's sake and convenience in making. Physicians tell us that it is very unhealthy to sleep near the wall, on account of dampness for one thing, and another thing more serious is that one's breath is thrown back to be inhaled again. An instance is related where a severe morning headache was cured permanently by simply moving the bed from near the wall into the middle of the room.

BIXLER'S PHYSICAL TRAINING IN PENMANSHIP, a book and system for all the people all the time, in all vocations. Price $1.00. It's different. Drawing isn't writing. A child physical culture, conductive to health and positive cure for bad writing. Taught 25 years by the author, and tens of 1000ds graduated. There are two ways of teaching writing, the right and the wrong way, or the BIXLER method and the others. Will give my complete correspondence course under this popular and successful system, consisting of one year's tuition, or 100 lessons, for $1.00, including the book. Regular price $25. This special offer is made to further introduce the successful method of acquiring skill in writing. Speed from the start. Offer is good for short time only. I attend to all lessons myself. Will lecture before institutes on Physical culture in Writing for $100 a lecture or one week for $500. BUSINESS PENMAN and one lesson, 10 cents. Circulars free. Prof. G. BIXLER, Cor. Madison Street & Ogden Ave. Chicago, Ill.

The Guernsey heifer Dolly Bloom No. 12,770, A. G. C. C., advanced register No. 40, has just completed a most wonderful year's milk and butter fat record. This record has been made under the rules and conditions for the advanced register of Guernsey cattle which require the supervision of an agricultural experiment station. In this instance a representative of the Massachusetts state station saw and sampled the milk of this cow each month and reported the results thus obtained. The inspector also reported various weighings of milk as check weights. The owner reported the detailed weights of milk for each day and statement of feed and care.

Dolly Bloom calved March 22 and started her record March 26, 1902 when twenty-three months old, and completed it March 25, 1903. During this time she gave—

	Pounds milk.	Butter fat. Per cent.	Pounds butter fat.
March 26 to 30	149.00	4.25	6.33
April	795.50	4.25	33.81
May	869.63	4.56	39.66
June	909.81	4.40	40.02
July	846.69	5.23	44.28
August	795.25	5.17	41.11
September	703.19	5.60	39.38
October	688.50	5.39	36.42
November	691.44	5.55	38.37
December	694.50	5.60	38.89
January	611.63	5.80	37.21
February	543.69	5.73	30.61
March 1 to 25	512.75	5.40	27.69
	8,841.58	*5.13	453.86

*Average per cent.

The requirement for the admission of this cow to the advanced register was 6,000 pounds of milk and 250.5 butter fat. Her production greatly exceeded this requirement. The record made is the largest record of a year's production of butter fat by any two-year-old heifer in the world that can be found recorded and at the same time supervised by any representatives of a public institution or an organization.

After Æsop.

She was an Ornery Looking Cow. When she was put on the List for a six months' Butter Test most People Smiled, and the Rest Roared. The Judges said it was a Waste of Time to Bother with Her. On the First Day She Wasn't In It seemingly. The Second Day She Got the Hang of the Scheme of Fodder and Milking and Began to Improve. At the End of the First Week She was Ahead, and from that time to the End of the Test she was the Whole Thing. When the Record was Finished Her Name was the Only One In It or On It. Moral.—Judges should never Decide a Case before the Evidence is In.—New York Farmer.

A Typical Guernsey Cow.

Lucretia is a registered Guernsey cow of the Rhode Island Agricultural college herd, dropped Jan. 19, 1892, says American Cultivator. She gave, when new milch, thirty pounds milk, daily average, during the month of February, 1900. She grows fleshy as the lactation term advances and gradually gives up the surplus flesh when in full flow after calving. She weighs, approximately, 950 pounds.

Lucretia shows large intelligence even for a thoroughbred. Her disposi-

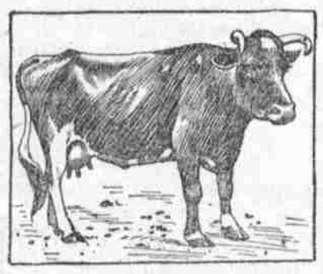

LUCRETIA II.

tion at present—Mr. Wright, the herdsman, says she was very nervous and high strung when she first arrived—is all that could be desired in regard to man. Again, she is neutral in the matter of affection and in regard to brushing and petting, though a trifle sensitive to carding. She will quietly domineer over any smaller cow, seemingly taking pleasure in keeping her from getting any water to drink. She is a slow drinker, but greatly dislikes cold water. She rarely eats fine salt, nor does she lick rock salt freely. Mr. Wright states that Lucretia is so sensitive as to shrink in milk if any one talks to him while he is milking her, but no statistics have been collected relative to the matter.

Training a Calf.

The care of the calf should begin as soon as the mother has been bred, says J. D. Dietrich, a Pennsylvania dairyman. Just as the colt is broken to a trot, so the heifer should be manipulated for the production of milk. We have succeeded in developing the heifer's udders by a simple method. An old broom worn off to the sticks is rubbed from the front legs of the animal back to the udder. I do not approve of handling the teats on account of inducing milk secretion.

The time of breeding the heifers should be regulated by the owner's knowledge of the animal, for the man who says he breeds his heifers at eighteen months is all at sea. When she is big and strong enough she should be bred; otherwise there is a tendency for her to begin to put on fat and develop beef. This matter should be governed and regulated by the watchful eye of the master.

When Size Doesn't Count.

In selecting dairy cows it should never be forgotten that the size of the animal by no means determines the size of her yield.

Get your job work done at the GUARDIAN office.

SPOILING A CHILD.

The Process Is Easy, and the Result Is Certain.

"You had to live with her to love her," they said fondly. Most people did not feel that they wished to love her.

She was a naughty little girl, but her parents were blind to the fact. There was a terrifying impishness in the wide, intent look, the occasional sparkle in her big blue eyes. You never knew what she was going to do next, but it was pretty sure to be something unwelcome.

If not at once served with water at the table, she would lean over and snatch up any glass within reach. "Maizie!" the shocked chorus would exclaim, extricating it from her clutch. "How can you be so naughty? We don't know what to think of you!" And they would look at her conventionally "more in sorrow than in anger," as some one once unfortunately said, compelling us all to say it after him. Meanwhile they would slyly smile at the victim as expressing admiration of the child's resourcefulness.

And one time the dear little thing, in the exuberance of her playfulness, stole a silver trinket. They took it from her with expressions of the deepest horror, and then, in stage whispers, narrated other amusing pranks of the kind, while she listened and giggled. Outsiders thought it was just ordinary wickedness that ailed her, but in the family they said it was all because she was so nervous and possessed such a high strung temperament.

This is not a tirade against ill bred children. It is intended to demonstrate one fact—that you cannot be foolishly indulgent in private if you mean to have your children behave well in public. You cannot train them to be little nuisances and then expect them to command love. Be at least as consistent in your dealings with them as you would be with an adult.—Philadelphia Ledger.

To Make a Ribbon Pillow.

Two shades or two contrasting colors of two inch satin ribbon may be used for the weaving. It will require, if the pillow is eighteen inches square (a very good size), eighteen strips of ribbon, each three-quarters of a yard long. A narrower ribbon would necessitate more work and strips. The pillow should be nicely covered with silk

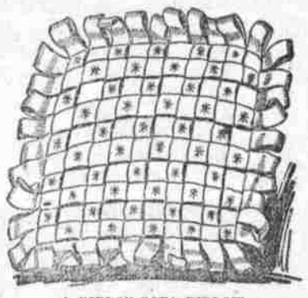

A RIBBON SOFA PILLOW.

(mercerized cotton goods will do just as well) to match one of the shades of ribbon, then the woven part neatly sewed to this. Outside the woven portion should be nine inch ends of ribbon which are folded to form loops and the raw end turned under and securely tacked to the sides of the cushion. This method of finishing a pillow is entirely new. If desired, stars of embroidery silk may be worked in outline stitch in alternate blocks of the ribbon.—St. Louis Republic.

The Couch.

A divan or couch piled with cushions seems to be accepted as the correct thing for every den, snuggery or living room, but in no part of the house furnishing is correct taste more offended than in this particular arrangement. We copy recklessly the oriental effects, juggling them together in such a literal "riot" of colors that jar and discord follow. If many cushions are wanted and eastern stuffs are liked as coverings, they should be carefully selected in relation to each other and to the cover. If the wood of the couch or sofa is in evidence, that, too, should be considered. Rich Persian effects are out of harmony on a white enamel settee or couch, as are the dainty cushions of white silk or fine embroidered linen against a massive mahogany antique covered in some heavy dark stuff.

A Boiled Potato.

A modern gourmet deplores the rarity of the well boiled, properly cooked potato, saying that that vegetable is almost always waxy, ill boiled and watery. The secret lies in drying the bulb after the water is poured off. This should be done by holding the saucepan on the hot fire a moment, then shaking vigorously until the "flouriness" comes, as it most certainly will if the process be kept up long enough. "I have never yet met the potato so unregenerate as to fail to respond to this treatment," said a noted housekeeper who had read the lament of the gourmet.

Don't Get Slack.

Every time a wife lets herself "look slack"—on each of these occasions she hastens by so much the approach of old age. For to be carefully dressed is to look young, and to look young is to be so. A woman's duty to her children—that is the first and greatest of the claims on her attention, and the second and next in importance is that she shall look as attractive as she can. On these hang good looks and a happy home and a remote old age.

To Revive Aniline Colors.

Plush goods and all articles dyed with aniline colors faded from exposure to light will look as bright as ever after sponging with chloroform. The methylated chloroform will answer very well and is less expensive than the purified.

FOR SALE:—Realty Mortgage blanks, at this office 5cts each.

Jacobson's Lumber Yard.

George Jacobson, Prop

Safford, Ariz.,

A Complete Stock of:

Red Wood,
Oregon and Native Lumber,
Lath, Shakes and Shingles.

Also A Line of:

Hardware, Doors, Sash and Blinds.

Call and see my stock and get prices.

Central Meat Market.

WARREN SNOW, PROP.

SAFFORD, ARIZONA.

I always have the very best Beef, Pork, Mutton, Veal, Bologona Sausage etc. I also keep on hand fresh Butter, Eggs and Vegetables.

Give Me A Call And Be Convinced.

My wagon will called at your door every morning you can be served from it as well as at the shop for I send out nothing but first class meats.
Dont Forget The Place.

ATCHINSON,

TOPEKA & SANTA FE

RAILRAOD

Is the Shortest and Quickest route to Denver, Kansas City, St. Louis, Chicago and all points

North, East and West.

The accommodations of this popular road are unexcelled in the east or west. Should you desire to go North, East or West, write for circulars and information to any Santa Fe agent
F. B. HOUGHTON, Gen. Agt., El Paso, Tex.

Atchinson, Topeka & Santa Fe Ry

4 Important Gateways 4

THE TEXAS AND PACIFIC RAILWAY
TEXARKANA SHREVEPORT EL PASO NEW ORLEANS

"No Trouble to Answer Questions."

TAKE THE "Cannon Ball" FAST TRAIN

This handsomely equipped train leaves El Paso daily and runs through to St. Louis without change, where direct connections are made for the North and East; also direct connections via Shreveport or New Orleans for all points in the Southeast

Latest Pattern Pullman Buffet Sleepers
Elegant New Chair Cars—Seats Free
Solid Vestibuled Trains Throughout.

For descriptive pamphlet, or other information, call on or address

R. W. CURTIS, S. W. P. A. El Paso, Texas.
J. V. ELMORE, T. & P. El Paso, Texas.
E. P. TURNER G. P. & T. A Dallas Texa.

WANTED—Faithful person to travel for well established house in a few counties, calling on retail merchants and agents. Local territory. Salary $20.00 per week with expenses additional all payable in cash each week. Money for expenses advanced. Position permanent. Business successful and rushing. Standard House. 330 Dearborn St., Chicago. 27-20

Stepped Against a Hot Stove.

A child of Mrs. Geo. T. Benson, when getting his usual Saturday night bath, stepped back against a hot stove which burned him severely. The child was in great agony and his mother could do nothing to pacify him. Remembering that she had a bottle of Chamberlain's Pain Balm in the house, she thought she would try it. In less than half an hour after applying it the child was quiet and asleep, and in less than two weeks was well. Mrs. Benson is a well known resident of Kellar, Va. Pain Balm is an antiseptic liniment and especially valuable for burns, cuts, bruises and sprains. For sale by Safford Drug Co., Safford; Thatcher Drug Co., Thatcher; H. P. Wightman, Pima.

HOME
Dining Parlor.

SAFFORD, ARIZONA.

Located next door to the Furniture store.

All meals served are prepared by a professional caterer.

Service up-to-date, and prompt attention given to all orders.

MRS. JOHN HUTCHINSON,
Propritress.

KODOL digests what you eat.

KODOL cleanses, purifies, strengthens and sweetens the stomach.

KODOL cures indigestion, dyspepsia, and all stomach and bowel troubles.

KODOL accelerates the action of the gastric glands and gives tone to the digestive organs.

KODOL relieves an overworked stomach of all nervous strain gives to the heart a full, free and untrammeled action, nourishes the nervous system and feeds the brain.

KODOL is the wonderful remedy that is making so many sick people well and weak people strong by giving to their bodies all of the nourishment that is contained in the food they eat.

Bottles only, $1.00 Size holding 2½ times the trial size, which sells for 50c.

Prepared only by E. C. DeWITT & CO., CHICAGO.

For sale by Safford Drug Co., Fort, Thatcher.

THE ✳ SALOON

* * * *

Bank Bl'k.

Safford - - Arizona

Best Wines, Liquors and Cigars.

Convenient Club Rooms.

SPARKS, Props.

CITY DRAY.

S. S. GISH, Prop.

Prompt attention given to orders to and from depot.

Household goods moved to any part of the city at a reasonable charge.

Frank P. Teal,

Contractor and BUILDER

SAFFORD - ARIZ.

All work Guaranteed Plans and Specifications furnished when desired.

Nothing has ever equalled it. Nothing can ever surpass it.

Dr. King's New Discovery

For CONSUMPTION COUGHS and COLDS Price 50c & $1.00

A Perfect Cure: For All Throat and Lung Troubles.

Money back if it fails. Trial Bottles free.

We promptly obtain U. S. and Foreign

PATENTS

Send model, sketch or photo of invention for free report on patentability. For free book, How to Secure Patents and TRADE-MARKS write to

C.A.SNOW & Co.

OPPOSITE U.S. PATENT OFFICE WASHINGTON, D.C.

Mother

Lost Reason After LaGrippe.

Daughter Had Frequent Spasms.

Dr. Miles' Nervine Cured Them Both.

Dr. Miles' Nervine is a specific for nervous disorders. It removes the cause and effects a speedy and permanent cure.

"I feel it is my duty to let you know that your medicines have cured my little girl of nine, of spasms. She commenced having them at the age of three. Our family doctor said she would outgrow them but she did not. We took her to another physician who said her trouble was epileptic fits in a mild form. He did her no good either. She was so nervous she could hardly walk. As I had already used Dr. Miles' Nervine and found it a good remedy for myself I commenced giving it to my child. I gave her in all ten bottles of the Nervine and one of the Blood Purifier. That was over two years ago and she has not had an attack since we commenced the treatment. She is no longer troubled with nervousness and we consider her permanently cured. I enclose her picture. My mother-in-law lost her reason and was insane for three months from the effects of LaGrippe. Six bottles of Dr. Miles' Nervine cured her. My sister has also taken it for sick headache with good results. We all thank you very much for your good medicines and kind advice. I don't think there is any other medicine half so good. I send my daughter's photograph so that you may see what a sweet little girl lives out in Arkansas."—MRS. HANNAH BARRETT, Springdale, Ark.

All druggists sell and guarantee first bottle Dr. Miles' Remedies. Send for free book on Nervous and Heart Diseases. Address Dr. Miles Medical Co., Elkhart, Ind.

JONES HOTEL

One Block North of Depot.

Fine, Large, well Ventilated rooms. Everything first-class. Special accommodations for Transients. Large display sample room. Chicken or Turkey dinner on Sunday and Wednesday

HOT AND COLD BATHS AT ALL HOURS.

MRS. A. V. JONES, Proprietress,

Safford, Arizona.

THE ONLY
SECOND HAND WHISKEY

In the Territory is kept at the Midway, call and inspect it. There is also kept on hand cigars and other beverages that have never been used.

BILLY ROBINSON, Proprietor.

VALLEY DRUG CO.

Safford, - Arizona.

C. L. WISH M D

I have just filled my drug store with a new and fresh line of patent medicines, prescription medicine and everything in the drug line.

Also a nice line of toilet articles, face powders, perfumery etc. Everything New and Fresh.

Jim Dandy, He's a Daisy.

Go to your grocer and call for him.

Smoke Cremo Cigars. Drink Dannemillers Coffee. Call for Schillings Baking Powder, none other as good. Schillings spices are the strongest, do not be misled. Cero-Fruto is good, have you tried it? Call for Lindquist Crackers. They are the best.

Solomon & Wickersham.

The Old Reliable.

LAYTON, ALLRED & CO.

Thatcher, Arizona.

New line of Fall Dry Goods, Ladies hats and millinery. We are cleaning up our entire stock of summer goods below cost. There are many things that will prove useful to you before the warm weather is gone.

Headquarters for school supplies

We are paying the highest cash price for wheat and barley. We also do custom milling and will give the public generous treatment. Our mill products are unexcelled. Your patronage is solicited and we guarantee that you will not complain of the treatment accorded you.

NORTH STAR ROLLER MILL

FREE TO ALL OUR SUBSCRIBERS.

The Great American Farmer

INDIANAPOLIS, IND.

The Leading Agricultural Journal of The Nation Edited by an Able Corps of Writers.

This valuable journal, in addition to the logical treatment of all agricultural subjects will also discuss the great issues of the day, whereby adding zest to its columns and giving the farmer something to think about aside from the every day humdrum of routine duties.

Within The Next Sixty Days we Offer Two For The Price of One:

THE GUARDIAN.

The leading County Paper and,

THE GREAT AMERICAN FARMER.

Both One Year For $1.50, Cash.

This unparalleled offer is made to all new subscribers, and all old ones who pay up all arrears and renew within thirty days. Sample copies free. Address,

GUARDIAN PUB. CO.
Safford Ariz.

G. V. G. & N. RAILROAD,

TIME TABLE NO. 31.

Taking effect 12:01 A. M., Sept. 21, 1903.

From Globe First Class Daily Except Sunday 11	Miles From Bowie	Time Table No. 31. PacificStandard Time, 120th Mer. STATIONS	Toward Globe First Class Daily Except Sunday 12
Leave A. M.			Arrive P. M
7 45	124 8	GLOBE ‡	3 00
8 10	117 1	Cutter †	2 20
	118 1	Gilson's †	
8 48	104 5	Rice †	1 20
9 20	93 4	San Carlos ‡	12 40
9 55	82 5	Dewey †	12 01
10 30	68 0	Geronimo †	11 20 a m
10 35	61 7	Ft Thomas ‡	10 55
11 00	51 8	Mathews †	10 15
11 45	47 8	Pima ‡	9 55
11 56	45 2	Central †	9 45
12 10 p m	42 7	Thatcher †	9 35
12 20	39 5	Safford ‡	9 10
12 55	34 8	Solomonvl' ‡	8 40
	25 4	Rail N Ranch †	
1 55	19 6	20 Mile Tank †	7 50
	17 8	Bailey wells†	
2 55	9 4	Sum't spur †	7 20
Ar 3 35 p m	0	BOWIE	Lv 7 00

All trains carry passengers.

All regular trains are classified on the time table with regard to their priority of right to the track, trains of the first class being superior to those of the second and all succeeding classes.

All southbound trains have absolute right of track over all northbound trains of the same or inferior class.

Minimum running time for delayed passenger trains will be 2½ minutes for each mile, freight trains 3 minutes.

No's 11 and 12 make close connection at Bowie with Southern Pacific trains for both East and West, and at Globe with stage lines to Payson, Upper Salt River Valley, Riverside, Tonto Basin and Ray mine

Employes will destroy all time cards of previous date.

† Telegraph stations ‡ Flag stations, no agents.

☞ **The Pacific Standard Time is one hour slower than Mountain Time**

WM. GARLAND, President. A. M BEAL, Superintendent

SOUTHERN PACIFIC

Double Daily Train Service Between San Francisco and New Orleans.

Commencing November 15th, double daily train service will be inaugurated between San Francisco and New Orleans, on following schedules:

East Bound

No. 10—Sunset Limited, over Coast Division.

Leaves San Francisco 7 p. m.; Bowie 11:54 a. m.; arriving at New Orleans 6:45 p. m.

This train carries diner, observation, compartment and drawing room sleepers through to New York, Chicago and New Orleans, also tourists sleepers to Washington, Cincinnati, Chicago, Memphis, St. Paul, St. Louis, etc.

No. 8—Crescent City Express, Bakersfield Route.

Leaves San Francisco 9:00 a. m.; Bowie 5:27 a. m.; New Orleans 8:35 a. m.

This train carries drawing room sleepers to New Orleans; also tourist cars to St. Louis, St. Paul and Chicago.

West Bound

No. 9—Sunset Limited, Bakersfield Route.

Leaves New Orleans 11:45 a. m.; Bowie 11:24 a. m.; arriving at San Francisco 8:25 a. m. with four hours and forty-five minutes layover in Los Angeles

This train carries same equipments as No. 10.

No. 7—Pacific Express, Coast Division.

Leaves New Orleans 9:00 p. m. Bowie 8:27 p. m.; arrives at San Francisco 11:45 a. m.

This train carries same equipment as No. 8, and in addition diner and chair car Los Angeles to San Francisco.

Trains 9 and 10 carry free reclining chair cars.

For further information call on or address C M. BURKHALTER, D. F. & P. A., Tucson.
J. C. CLAYTON, Agent Bowie.
T. A. GOODMAN, G. P. A. San Francisco.

The GUARDIAN job office is prepared to furnish lithographed stock certificates of any design desired. These certificates are of elegant design and are not outclassed anywhere in the United States. Call and see our samples before ordering from the east. We can furnish any design you can get either east or west, for less money. tf

MRS. CECELIA STOWE,
Orator, Entre Nous Club.

176 Warren Avenue,
CHICAGO, ILL., Oct. 22, 1902.

For nearly four years I suffered from ovarian troubles. The doctor insisted on an operation as the only way to get well. I, however, strongly objected to an operation. My husband felt disheartened as well as I, for home with a sick woman is a disconsolate place at best. A friendly druggist advised him to get a bottle of Wine of Cardui for me to try, and he did so. I began to improve in a few days and my recovery was very rapid. Within eighteen weeks I was another being.

Cecelia Stowe

Mrs. Stowe's letter shows every woman how a home is saddened by female weaknes and how completely Wine of Cardui cures that sickness and brings health and happiness again. Do not go on suffering. Go to your druggist today and secure a $1.00 bottle of Wine of Cardui.

WINE OF CARDUI

The Output

The output is the key-note to profit. In deciding upon a price at which to sell, a manufacturer, no matter what article he has to offer, considers how many he is likely to sell, and bases his charges accordingly. It is quite reasonable, too. If a tailor sells only two suits of clothes each week, his income must come from the profit of these two suits. If he can, however, double or treble his output without materially increasing his working expenses, he can naturally afford to make the profit on each suit much less.

Again, this output decides the buying power. It is only necessary to state that there have been manufactured and sold over

77,000

EMERSON PIANOS

to prove what the buying power of this great Company must be. The small manufacturer who turns out only a few pianos each month will certainly have to pay more for the material in each piano—there is absolutely no doubt about this.

When you consider these facts and put this truth along side of them, that there are only three companiies in the United States who have made and sold as many pianos as ourselves—that we haven't a competitor making a high-grade piano whose output is as large as ours—it needs no argument to convince you that, quality for quality, you can buy cheaper from us than of any one else.

Emerson Piano Company,

BOSTON 120 Bolston St. CHICAGO 195 Wsbash Ave.

Local Option Drops At The Bilin' Pot.

Not a Sick Day Since.

"I was taken severely sick with kidney trouble. I tried all sorts of medicines, none of which relieved me. One day I saw an ad of your Electric Bitters and determined to try that. After taking a few doses I felt relieved, and soon there-after was entirely cured, and have not seen a sick day sick day since. Neighbors of mine have been cured of Rheumatism, Neuralgia, Liver and Kidney troubles and General Debility." This is what B. F. Bass, of Fremont, N. C. writes. Only 50cts at Safford Drug Co., Safford; H. P. Wightman, Pima.

First Publication Nov. 6

Sheriff's Sale.

In the district court of the second Judicia District of the Territory of Arizona in and fo Graham County.

Columbia-Savings-and-Loan Association, a corporation. vs PLAINTIFF. J. J. Condon, Defendant. } Order of sale on foreclosure of attachment lien.

Under and by virtue of an order of sale and decree of foreclosure of attachment lien, issued out of the District Court of the Second Judicial District of the Territory of Arizona in and for Graham county, on the 2nd day of November, A. D. 1903, in the above entitled action wherein the Columbia-Savings-and-Loan-Association, a corporation, was plaintiff, obtained a judgment and decree against the defendant in said action J. J. Condon, on the 17th, day of October, 1903, which said judgment and decree was on the 26th day of October 1903, recorded in Judgment Book, B, of said court at——pages thereof. I, as the Sheriff of Graham County Arizona, am commanded to sell, all that certain real estate lying and being in Graham county Arizona and described as follows to-wit:

Lots one (1) and three (3) block thirteen (13) in the townsite of Safford in said Graham county Arizona, as the property of the said defendant. Public notice is hereby given that on Saturday the 28th day of November, A. D. 1903, between the hours of 9 o'clock in the foremoon and 5 o'clock in the afternoon of said day, at the Court House door of said Graham county in obedience to the said order of sale and foreclosure of attachment lien, sell the above described property or so much thereof as will be necessary to satisfy the said plaintiff's judgment against said defendant, with interest and costs and accruing costs, at public sale to the highest and best bidder for cash in hand in lawful money of the United States.

Dated this the 3rd day of November, 1903.

JAMES V. PARKS,
Sheriff of Graham County Ariz
By FRANK RICHARDSON
Deputy Sheriff

J. R. WELKER & CO.

Main Street, Layton.

More New Goods Just Received. Special Low Prices.

A fine lot of Misses' and Children's Jackets, all colors, styles the latest, priced from $1.25 to 3.50

A large assortment of Ladies Mercerized black Sateen Petticoats deep pleated flounces and rufles, priced from 95c to $2.50 extraordinary values.

A choice line of Babies wool Jackets and Hoods, Cream Silk Caps and long Cloaks richly embroirded at low prices

Ladies black silk embroirded turn over collars, each - 25c

A new lot of Shetland Floss, Ice Wool and Knitting yarn in all colors.

Childrens Union Suits, Ladies Knit Vests and Pants, in medium and heavy qualities.

Remember we have the right goods at the right prices and we are anxious to please you. Come right along and we will treat you right.

J. R. WELKER & CO.

MAIN STREET, LAYTON.

CLIFTON ITEMS.

FROM THE COPPER ERA.

W. A Pitt has been awarded the contract for the erection of the South Clifton school house, which will be among the best buildings of its class in the country. It will cost $7,500 and will be completed by March 1st.

Price and Dameron of the Chase Creek stables, have purchased the Clifton Transfer Co., and in future will conduct both establishments. They are good livery men and hustlers and are making a big success of their business.

The Morenci *Standard* announces that the A. C. and D. C. companies will build a dam below their concentrators, and store the tailings from their plants, which will stop the flow of tailings down Chase creek. After the water evaporated from the tailings they will be elevated to cars and conveyed to the mines and used for filling in old workings.

The *Era* is in receipt of a letter from J. L. Davis, who resides on the Gila near Gilliard's Hot springs apprising it of the fact that Judge Vaughn, one of Arizona's earliest pioneers, was last week stricken with paralysis. The judge has been in feeble health for some years past. He is now receiving the best of attention, and his many friends throughout the territory hope for his speedy recovery.

JUST WHAT YOU NEED.

Chamberlains Stomach and Liver Tablets.

When you feel dull after eating.
When you have no appetite.
When you have a bad taste in the mouth.
When your liver is torpid.
When your bowels are constipated.
When you have a headache.
When you feel bilious.

They will improve your appetite cleanse and invigorate your stomach, and regulate your liver and bowels. Price 25 cents per box. For sale by Safford Drug Co., Safford; Thatcher Drug Co., Thatcher; H. P. Wightman, Pima.

Fulbright Sold Pig.

Henry Fulbright was given a jury trial Monday afternoon on a charge of selling dressed meat without a butcher's license.

It seems that some time ago Fulbright approached one Graham and offered to sell him a hog. It was Grahams original intention to buy the hog and keep it till Christmas, but he afterwards and before the animal was delivered concluded it would cost too much for feed and asked Fulbright to kill it, which he did and delivered same as pork, receiving the amount per pound agreed upon.

After the evidence was in the jury deliberated over it for a short time and finally hung itself, seven being for conviction and five for acquittal. The case will be tried again today, probably at Pearce.—*Range News.*

Doesn't Respect Old Age.

It's shameful when youth fails to show proper respect for old age, but just the contrary in the case of Dr. King's New Life Pills. They cut off maladies no matter how severe and irrespective of old age. Dyspepsia, Jaundice, Fever, Constipation all yield to this perfect pill. 25cts at, Safford Drug Co., Safford; H. P. Wightman, Pima.

FOR RENT—One three-room cottage in Safford. Enquire at the Cyclone store. 35-tf

Sunday Closing--Higher Law.

EDITOR GUARDIAN:—Following your able editorial on Sunday closing, I would like to add something, trusting it will do something toward attaining the desired end.

No man who fails to recognize the higher law, "God's law," will respect the territorial law or the law of his church as to Sunday closing, as will the man who considers the law of God the highest law of all.

Nearly, if not all, churches and religious bodies require proper observance of the Sabbath, still you will see here, as elsewhere, people who profess to be Christians and who belong to church organizations who openly violate its laws, the laws of the land and God's law, by buying and selling on the Sabbath.

Does it pay? We answer most positively, no. There are people in the valley who do not violate the Sabbath because they regard God's law and they are the people who are the most prosperous. There is at least one store even in Safford that no one can buy goods from, except for funeral purposes, and we are assured it pays. The Lord will take care of any man and his business who respects his law—one who believes it. A PATRON.

Michael Earl.

On Saturday night, Dec. 19th, the Arizona Comedy company, your old favorites, will again appear before the public in Todd's hall in that famous drama, Michael Earl, or the Maniac Lover. The drama will be followed by a mirth provoking farce, "My Turn Next." Some pleasing specialties will be introduced during the play. The company feels safe in assuring you the best evening's entertainment you have had in many months.

Grand Ball.

To-night, Friday, at Weech's hall, Pima, will be given the grandest ball of the season by Company A. of the National Guard of Arizona. Two hundred invitations have been sent out and programs for the ball printed.

The soldier boys are sparing no expense to give all who attend an evening of enjoyment. The best music that can be procured will be in attendance.

A Remarkable Case.

One of the most remarkable cases of a cold, deep-seated on the lungs causing pneumonia, is that of Mrs. Gertrude E. Fenner, Marion, Ind. who was entirely cured by the use of One Minute Cough Cure. She says: "The coughing and straining so weakened me that I ran down in weight from 148 to 92 pounds. I tried a number of remedies to no avail until I used One Minute Cough Cure. Four bottles of this wonderful remedy cured me entirely of the cough, strengthened my lungs and restored me to my normal weight, health and strengt." Sold by Safford Drug Co., Safford; M. E. Fort, Thatcher.

WANTED—A TRUSTWORTHY GENTLEman or lady in each county to manage business for an old established house of solid financial standing. A straight, bona fide weekly salary of $18.00 paid by check each Monday with all expenses direct from headquarters. Money advanced for expenses. Enclose addressed envelope. Manager, 360 Caxton Bldg., Chicago. 37-2t

Epworth League.

Attend the Epworth League service next Sunday evening at the Methodist church The meeting will be led by J. M. Foster. Subject: "God's care over his children." An interesting program is being prepared and you are sure to enjoy the meeting. Service begins at 6:30 o'clock.

ADDITIONAL LOCALS.

Mrs. Sam Brown has been seriously ill for several days.

G. C. Barry came over from Naco on Friday.

Miss Lenora Westerman returned from Los Angeles on Saturday last.

S. P. Barber was in Safford last Friday and Saturday from Globe.

Little Laurel, daughter of Mr. and Mrs. Bob Morris is ill with typhoid fever.

Dr. Wish received two fine Poland-China hogs from Dallas, Texas, last week.

Ed Bunch returned on Saturday's train from Globe where he had been several weeks.

Mrs. John Hill, of Layton, has been quite ill during the past week with heart trouble.

Ph. Frudenthal and Chas. Solomon were the guests of Mr. and Mrs. Mashbir on Sunday last.

Will Olney, book-keeper at the Longfellow, Metcalf, was a visitor in Safford last Saturday and Sunday.

On Sunday night Jack Harvey sprained his right ankle and has been propelling himself with two canes ever since.

We are informed by Mr. Grider that the Rev. Anderson, of Texas, addressed the ladies of the Eastern Star at their meeting last week.

Mrs. C. Madsen has sufficiently recovered from an attack of appendicitis so that she has moved to Solomonville, where she will reside in future with her family.

Mr. House new conductor brought the train in from Bowie on Monday. He has taken the place of George Maxwell. Mr. House is an old Santa Fe conductor.

On Saturday last a team driven by Pompeyo Jaime got frightened by the traip and ran away. After running about a block Mr. Jaime was thrown from the wagon and run over by the vehicle. He was severely injured and will not be able to go to work again for some time to come.

Last Friday evening little Norma, the two year old daughter of Mr. and Mrs R W. Smith, met with an accident that may deprive her of one of her eyes. She was playing in the rear of the Smith home, when Irvan Dial, an eight-year old incorrigable began throwing rocks at her. One of the stones struck her in the eye mashed the eye ball. Dr. Platt was called but gave very little hope of saving the eye. Next day Drs. Platt and Warner placed the child under the influence of chloroform and operated on the eye. At present there is some hope of saving the sight.

WANTED—FAITHFUL PERSON TO CALL On retail trade and agents for manufacturing house having well established business; local territory; straight salary $20 paid weekly and expense money advanced; previous experience unnecessary; position permanent; business successful. Enclose self-addressed envelope. SUPERINTENDENT TRAVELERS, 605 Monon Bldg., Chicago, Ill. 38—12t

For a Bad Cold.

If you have a bad cold you need a good reliable medicine like Chamberlain's Cough Remedy to loosen and relieve it, and to allay the irritation and inflammation of the throat and lung. For sale by Safford Drug Co., Safford; H. P. Wightman, Pima; Thatcher Drug Co., Thatcher.

Silk Wraps at the Cyclone store. Monte Carlo coats and box coats. 1t

The Guardian.
PUBLISHED EVERY FRIDAY

FRIDAY, NOV. 27, 1903.

GOVERNOR'S REPORT.

Annual Report in the Hands of Secretary of Interior---Very Exhaustive and Complete

The annual report of Governor Brodie of Arizona to the Secretary of the interior is now in the hands of that official. It is most exhaustive and complete report ever compiled by a governor of the territory.

The report shows that the taxable wealth of Arizona has increased in the past year more than $40,000,000, now footing up $43,088,040.

The total capitalization of the banks in the territory is $1,376,810 and these banks carry deposits amounting to $8,481,853.

Gov. Brodie's recommendations are nine in number:

That Arizona's claims to statehood be given due consideration.

That congress be requested to reimburse Pima county by direct appropriation of $318,275, as being repayment to said county for an injustice committed by congress in passing an act which validated certain 150 bonds with accrued interest, known as the Pima County Narrow Gauge Railroad Bonds, after the entire issue of said bonds had been declared by the Supreme Court of the United States to be invalidated and void, and for which Pima county has never received value.

That the Indian school facilities of Arizona be increased, in order to more quickly prepare the younger generation to be self-supporting, and that measures be taken to more properly care for the graduates of these schools, by finding for them proper employment, thus aiding in preventing their return to former modes of life.

That a levee be constructed from the town of Yuma to the Mexican line to prevent overflowing of the cultivated lands along the Colorado by the annual freshets.

That proper measures be taken looking to the rejuvenation of the depleted forest area of Arizona.

That further and extensive systems of water storage be inaugurated in Arizona under the provision of the Hansborough-Newlands Act, until all flood and sub-surface waters are made available for the purpose of irrigation.

That public buildings be erected in cities in the territory where it can be shown they will be of ultimate benefit to the general government.

That adequate appropriations be provided for additional clerical force for the governor's office.

That the salary of the governor be increased to a sum commensurate with his duties, and that he at least be allowed the sum appropriate by law as his compensation.

An appendix contains reports from different counties and cities of the territory and a full roster of public officials.

THATCHER ITEMS.

SPECIAL CORRESPONDENCE TO GUARDIAN

Mr. W. Lambert took the train Monday for Salt Lake City to visit his father who is quite ill.

The Teachers' Association of the Thatcher group met last Thursday evening. The meetings are promising of great success.

Students of Prof. Peterson's psychology class engaged in a most lively discussion of the subject, "Resolved that the will and not desire controls our choice and actions." Good arguments were presented on both sides, with many rich illustrations.

The Academy kindergarten department gave an imposing Thanksgiving entertainment Wednesday evening. A two day vacation will be given the Academy students Thursday and Friday.

District school will do regular work Friday, as trustees are unwilling for school to be dismissed, unless teachers salaries are cut.

Sigler Injured.

In Douglas yesterday morning Rev. I. G. Sigler, was seriously injured.

The parsonage at Douglas was being moved, and Rev Sigler went to the roof to steady the brick flue. It broke loose and threw him to the ground. He fell under a pile of bricks, and had a narrow escape from death.

The physician summoned stated that no bones were broken, and there was little fear of internal injuries. The distance Rev. Sigler fell was twelve feet.—Bisbee *Miner*.

WANTED—SEVERAL PERSONS OF character and good reputation in each state (one in this county required) to represent and advertise old established wealthy business house of solid financial standing. Salary $21.00 weekly with expenses additional, all payable in cash direct each Wednesday from head office. Horse and carriage furnished when necessary. References. Enclose self addressed envelope. Colonial, 182 Dearborn St. Chicago 26—cm

Status of Local Option From the Committee's Viewpoint.

During the entire time of the agitation of the local option movement, the committee has been on the alert to keep posted as to the true status of the cause. If, however, the discoveries revealed in the GUARDIAN last week by its editor "after a few weeks inquiries," set forth the real status of local option, then the committee must confess that they have been derelict in their efforts. The editor says most of the prominent men of the valley "agree that to stop the sale of whiskey would be a good thing." Could he not have made that stronger by saying "all or nearly all of the best citizenship of the valley, except those whose business is directly effected by the traffic, think that to stop the sale of whiskey in the valley would be a good thing?"

As to this movement having originated in Pima, let it be said, that the first action taken in this movement, except the mere oral discussion of the question in common conversations on the streets of Pima, Thatcher, Safford and and Solomonville, was in a meeting of the Mormons in their monthly conference at Thatcher, in which every part of this valley was represented. In this conference this committee was appointed, consisting of members from Pima, Thatcher, Safford and Solomonville. The committee thus appointed held its first meeting in Layton, where the territory included in the present petition before the Board of Supervisors was considered favorably, except the advisability of including Solomonville, was questioned on the ground that it wauld too greatly endanger the chances of success. After a careful canvass of the situation the committee believed and still believes, that Solomonville could safely be included. And thus it was decided to do so.

As to injuring Pima's chances for local option, the committee wishes to state that the law gives Pima or any other division of the territory included in our present petition the right to petition for and have another election immediately after the election under the present petition, in case it results in defeat. So Pima's chances for local option at most are only delayed for a short time, while she joins with her neighboring communities in a united effort to help them also to secure "a good thing." The interests of the various vicinities included in the petition of the local option are so closely related that prohibition in either one alone would not be nearly so beneficial nor effective as it would be when all are under the provisions of the local option laws.

Let it not be forgotten that Solomonville is the court house town of the county, and consequently every citizen has interests there, and is often required to be there. Safford is for prohibition with Solomonville included, but to exclude it would injure the prospects for prohibition in Safford. Thatcher has not heretofore availed herself of the benefits of local option because whiskey has been sold in Safford. In view of these relations of the various communities, and our rights under the law, the committee can see no wisdom in acting on the suggestion of taking each town separately.

The friends of local option are in earnest, and will insist on their rights, nor will they consent to have the cause defeated by the addition of territory manifestly added by the enemies of prohibition and for the express purpose of defeating it.

Who knows better than the committee what its purpose is?

C. WARDLAW,
Member Committee.

A Good Name.

From personal experience I testify that DeWitt's Little Early Risers are unequaled as a liver pill. They are rightly named because they give strength and energy and do their work with ease. W. T. Easton, Boerne, Tex. Thousands of people are using these tiny little pills in preference to all others, because they are so pleasant and effectual. They cure billiousness, torpid liver, juandice, sick headache, constipation, etc. They do not purge and weaken, but cleanse and strengthens. Sold by Safford Drug Co., Safford; M. E. Fort, Thatcher.

Montezuma Canal.

One share of water for sale. See H. W. BISHOP, Solomonville, A T. 30–tf.

Y M and Y L Conference.

Program for conjoint conference of the Y. M. & Y. L. M. I. A. of St. Joseph Stake to be held Dec. 6, 1903 at 7 p m

1. Current events, Andrew Peterson, 10 minutes.
2. Song, Matthews Ward.
3. Remarks on 1st lesson in Manuel, W. T. Webb, 15 minutes
4. Instrumental music, Prof. Wightman.
5. Essay, Sarah Hunt.
6. Talk, Prest. Kimball, 20 minutes.
7. Song, Phillips brothers.
8. Talk on Literary Department of Y. L. Journal, Charlotte Kemp, 15 minutes.

THOMAS KIMBALL,
LAURA NUTTALL.

A Scientific Discovery.

Kodol Dyspepsia Cure does for the stomach that which it is unable to do for itself, even when but slightly disordered or overloaded. Kodol Dyspepsia Cure supplies the natural juices of digestion and does the work of the stomach, relaxing the nervous tension, while the inflamed muscles of that organ are allowed to rest and heal. Kodol Dyspepsia Cure digests what you eat and enables the stomach and digestive organs to transform all food into rich red blood. Sold by Safford Drug Co., Safford; M. E Fort, Thatcher.

FOR SALE.—Second hand furniture including bed room set, inquire at this office tf

For sick headache try Chamberlain's Stomach and Liver Tablets, they will ward off the attack if taken in time. For sale by Safford Drug Co., Safford; Thatcher Drug Co., Thatcher; H. P. Wightman, Pima.

For Damages.

Pedro Michelena has brought suit against the Arizona Copper company for $50,000 damages. The case will be tried before the spring session of the district court, and will likely create considerable attention.—*Bulletin.*

We presume this suit is for injuries sustained by Mr. Michelena when his leg was broken at Metcalf nearly a year ago. For a long time it was feared that his leg would have to be amputated. He still goes on crutches.

Cured of Piles After 40 Years.

Mr. C. Haney, of Geneva, O., had the piles for 40 years. Doctors and dollars could do him no lasting good. DeWitt's Witch Hazel Salve cured him permanently. Invaluable for cuts, burns, bruises, sprains, lacerations, eczema, tetter, salt rheum, and all other skin diseases. Look for the name DeWitt on the package; all others are cheap, worthless counterfeits. Sold by Safford Drug Co., Safford; M. E. Fort, Thatcher.

First publication Nov. 20th, 1903.

NOTICE FOR PUBLICATION

Homestead Entry No. 2952

LAND OFFICE AT TUCSON, ARIZ
November, 14 1903.

Notice is hereby given that the following named settler has filed notice of his intention to make final proof in support of his claim, and that said proof will be made before the Clerk of the District Court at Solomonville, Arizona, on Saturday, December 26, 1903, viz:

Hyrum S. Palmer, of Solomonville, Arizona, for the e½ ne¼ sec 27, twp 7 s, rge 26 e, G & S R B & M.

He names the following witnesses to prove his continuous residence upon and cultivation of said land, viz:

Robert A. Smith and Adam Welker, of Safford Arizona, Thomas J. Batty and Van Barney of Solomonville Arizona.

MILTON R. MOORE, Register

Solomon Commercial Co.

SOLOMONVILLE, ARIZ

Studebaker Vehicles.

Studebaker vehicles are known the world over as the best.

The superior quality of material and workmanship used have won for them their reputation. We have a complete line of Wagons, Hacks and Carriages made especially for this country and we would be pleased to show them to you.

HARNESS AND SADDLERY

You can find in our stock a neat driving Harness single or double or a heavy work harness that will surely please you.

STOVES

HEATING STOVES, COOKING STOVES, RANGES.

Don't get cold feet but select a stove from our stock and keep warm.

MILWAUKEE MOWERS AND BINDERS, JOHN DEERE PLOWS.

SOLOMON COMMERCIAL CO., Largest Store in Gila Valley.

J. N. PORTER,
SUCCESSOR TO
Safford Lumber Co.,

Hardwood, Oak, Ash, Walnut

Native and California Lumber
Windows, doors, Screen doors, laths shakes,
Paints and Oils
Try our cold water paint for barns and roofs.

Lime AND Cement

We Sell, SHERWIN WILLIAMS PAINT, FROM A QUART UP.

A Fine Line Of

Ladies underwear, from, 50 cent up to $1.00 per suit.
Misses' union suits at, 50 cents.
Infant's underwear at, 25 cents.
Boy's fleece lined suits, 50 cents per suit.
Boy's wool fleece suits, 90 cents per suit.
Baby's knit sacks at 35 cents and 60 cents.
Baby's hoods at 35 cts, 60 cts and 85 cents.
Stamped Linens, Hoops and Embroidery Silk of all kinds.
Shetland Floss, 3 skeins for 25 ents.

A. M. Reynolds,
Safford, Ariz.

CYCLONE STORE.

Free Christmas Presents, Absolutely Free.

FROM NOVEMBER 14, TO DECEMBER 24, 1903

FREE PRESENTS.

Hundreds of Dollars in Presents Given Away.

Beginning Saturday, November 14th and ending Thursday, December 24th at 10 o'clock p. m. we are going to have the greatest premium sale ever had in the valley We are the originators of premium sales here but this sale is going to climax anything ever before attempted.

We will give away absolutely free of cost, to our cutomers hundreds of dollars in goods. This is a sale where every one gets presents. Presents suitable for old and young, father, mother, brother, sister, cousin, aunt, uncle, sweetheart or friend.

THE PLAN IS THIS:

With every five dollars in goods, outside of groceries we give you a copy of the bill, you save all bills until Monday, December 21st, at which time we will begin to give out the presents. For every two tickets amounting to ten dollars you get your choice of any of the 50 cent articles we give as premiums, and so on up. For four tickets, making twenty dollars purchased, you get $1 in presents. For one hundred dollars you get $5 in presents. You will be allowed to take the amount you are entitled to in as many presents as you please up to the amount due you. Presents will range in value from 10 cents to $2.50.

We have had a good year's business and will show our appreciation of your trade by making it possible for you to give presents to your friends, by giving the presents to you.

Our goods are all marked in plain figures and the prices will be the same as they have been, and as we have advertised, so when any one tells you that you pay for the presents you know that it is not true. The 5 cent Calico will still be 5 cents, the 5 cent outing we have just received and will get in will still be 5 cents. Heavy union suits for women 50 cents, for children 30 cents.

All our show windows will be filled with presents for you to see now and to select from on and after December 21. So come with the bills; let us fill them and when you are ready to give the presents you can select what you want from the lot.

We Are The Originatrs

Of the Premium Sale.

FREE CHRISTMAS PRESENTS FOR ALL.

Call and see the presents to be given away

ABSOLUTELY FREE.

Remember This Sale Begins

NOVEMBER 14 th,
and ends
DECEMBER 24th,
at 10 p. m.

The Cyclone
• • Store • •
J. M. Foster,
Safford, : Arizona.

VOTING CONTEST.

Prizes Given to Most Popular Girls In the Valley.

At the same time this sale is going on we propose to help a public enterprise that more people are interested in than any other in the valley. We are going to have a voting contest and give as prizes the goods that were uncalled for from our August 1st premium sale. The life size doll and seven other premiums will be given to the most popular girls in the valley under ten years of age. The one receiving the highest number of votes will get the doll, the next highest, the next most valuable premium; and so on untill all are given.

We give the presents and will charge one cent for each vote, all the proceeds from the contest, every dollar taken in will be paid to the building committee of the new church at Thatcher. We appreciate the fact that a good portion of our business comes from people interested in the church mentioned and we propose to help them finish their building which will be an ornament to the community. The voting will begin on

SATURDAY, NOVEMBER 14th

and continue up to and including December 24th, and on the morning of December 25th the premiums will be awarded.

All votes with the money to pay for same, to be sent to the Cyclone store, where the votes will be received, and the count, as the contest progresses, will be published weekly.

Now is your opportunity to help a good, a deserving people and at the same time, show your appreciation of your little friends.

We have the largest and best stock of goods to select from in the valley, and have only one price, that is the lowest and is in plain figures.

We will have extra bargains in different lines all during November and December, and no matter what you want, it will pay you to call on us.

We are going to help now all who have helped us make a success of the big store.

Presents will be given on mail orders as well as on what you buy in person.

From November 14th, to December 24th,